

**Stony Creek Association Treasurer's Report**  
 5/1/19...and also as of May 7, 2019

**GENERAL FUND CHECKING ACCOUNT**

**Capital One Bank #-----228**

Cash on Hand General Fund (Checking )                      April 1, 2019                      \$26,052.88  
 PLUS  
     Deposit tax receipts

LESS

    Bills approved for payment 4/2                      April 4, 2019                      (\$1,635.68)  
     Bank Charge- Stop Payment                      March 26, 2019                      (\$35.00)  
     Bill approved for payment 3/5                      March 27, 2019                      (\$1,628.00)  
     (the stopped check)

Cash on Hand- checking                      May 1, 2019                      \$22,754.20

**MONEY MARKET ACCOUNT**

**Money Market    Capital One #-----144**

Cash on Hand                      April 1, 2019                      \$21,858.02  
 PLUS  
     Interest received 3/31                      April 30, 2019                      \$5.57

(Interest rate .30%)

LESS

Cash on Hand -Money Market Account                      May 1, 2019                      \$21,863.59

Total Assets May 1,2019                      \$44,617.79

<b>MM Fund Allocation</b>		opening balance	change	Current Mo.
Unallocated Funds	86.47%	18,901.38	4.82	18,906.20
Sidewalks Fund	9.35%	2,043.88	0.52	2,044.40
Playground Fund	4.18%	912.76	0.23	912.99
<b>Total</b>	<b>100%</b>	<b>\$21,858.02</b>	<b>5.57</b>	<b>\$21,863.59</b>

## Stony Creek Association - Bills

Date: May 1, 2019

account  
code

900	To: Dan Bullard For: SCA cell phone	
721	To: Brooks Stone For: Snow removal 2/12, 3/2, 3/4	\$1,700.00
801	To: Liberty Mutual Insurance For: Worker,s Comp Insurance	\$650.00
706	To: Nancy Patton For: Leash signs reimbursement	\$110.50
851	To: Zackin, Zimyeski, Sullivan, Accountants For: Preparation of Form 1099's	\$85.00
606 609	To: Nick Fischer For: Fee Reimburse lein fees	

Total                    \$2,545.50

Approved by: \_\_\_\_\_ President



# Crime Analysis Report Traffic Crashes & Enforcement

## Thimble Island Road 5-Year Summary

**LOCATION OF ANALYSIS:** Thimble Island Rd., beginning at the Willoughby Wallace Library located at 146 Thimble Island Rd., extending south to the southern Wallace Rd. intersection, an approximate distance of .5 miles.

**TIME PERIOD:** May 7<sup>th</sup>, 2014 – May 6<sup>th</sup>, 2019

**UNIT OF ANALYSIS:** Motor vehicle crashes and traffic enforcement data, as defined by radar assignments, motor vehicle violations, and citations.

### MOTOR VEHICLE ACCIDENTS

An inquiry was conducted for all motor vehicle accidents occurring on Thimble Island Rd. for a 5-year period:

- The search returned a total of **13** motor vehicle accidents.
  - 1 with injuries
  - 9 non-injuries
  - 3 private property
- **Contributing factors were:** Failure to Yield Right-of-Way (1), Failure to Drive Right (1), Driving too Fast for Conditions (1), Distracted Driving (1), Improper Backing (1), Improper Turn (1), and Other (1).
- **August and October** had the greatest number of accidents (3)
  - June had the second greatest amount (2)
- **Sunday** had the most crashes (4)
  - Monday, Tuesday, Wednesday and Saturday each had 2
  - Friday had 1
- **Crashes by Time:**
  - **8 AM to 11 AM:** 4 crashes
  - **1 PM to 3 PM:** 3 crashes
  - **5 PM to 7 PM:** 5 crashes
  - **10 PM to 11 PM:** 1 crash

MVA By Location	
Location	Count
Us Postal Service - Stony Creek	2
Sachem Rd/Halls Point Rd	1
Stony Creek Market & Pizza	1
215 Thimble Island Rd	1
Buena Vista Rd/Thimble Island Rd	1
240 Thimble Island Rd	1
Sachem Rd/Thimble Island Rd	1
262 Thimble Island Rd	1
Thimble Island Rd/Sachem Rd	1
273 Thimble Island Rd	1
17 West Point Rd	1
282 Thimble Island Rd	1
<b>Grand Total</b>	<b>13</b>

### ENFORCEMENT

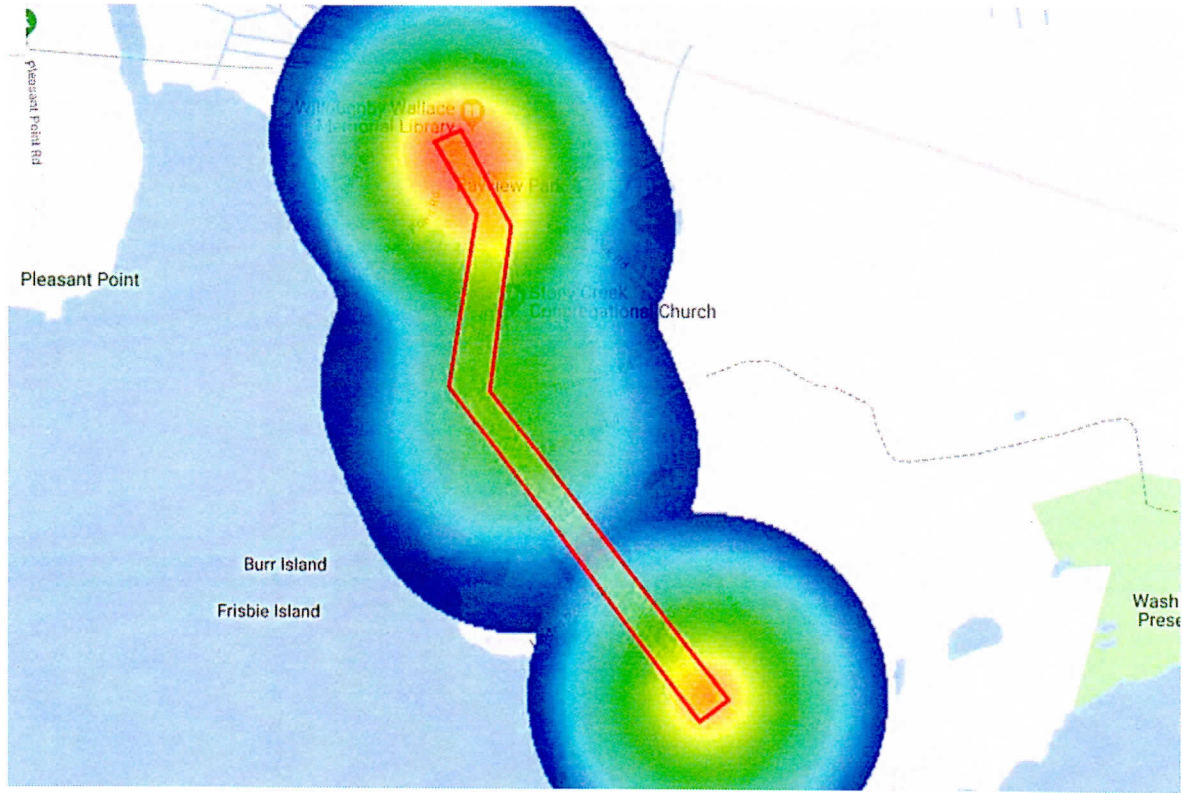

An inquiry was conducted for all motor vehicle accidents occurring on Thimble Island Rd. for a 5-year period:

- Total of **8** incidents
  - Motor Vehicle Violations – 4
  - Radar – 4
- The top reason for MV stops was **Traveling Unreasonably Fast (5)**
  - 3 of these resulted in an Infraction
  - 1 resulted in a Misdemeanor Summons
  - 1 resulted in a Verbal Warning
  - The average speed was 45 MPH
- Following too Closely, Failure to Display Plates, and Improper Turn were the other 3 reasons for MV stops
  - All 3 resulted in verbal warnings
- Consistent with MV Accidents, **August** had the greatest amount of enforcement (3)
  - This was followed by April (2)
- **Sunday (2), Friday (2), and Saturday (2)** had the most enforcement
- Enforcement mostly occurred between **4 PM and 6 PM (4)**